

## Arnold Crescent, Highland Lane and Elizabeth Street Road Reconstruction

We are excited to share details about upcoming improvements in your neighbourhood.

### Construction Schedule

The City's construction is scheduled to begin in November 2025 and is projected to be substantially completed by late 2026 for underground work and road work in late 2027. The road reconstruction will be undertaken in phases as outlined below:

- November 2025 to December 2025 – Arnold Crescent between Elizabeth Street and Yonge Street underground work (watermain replacement and sanitary sewer replacement)
- Early Spring 2026 – Tree trimming and minor clearing
- Spring 2026 to Late 2026 – Underground work (watermain, sanitary sewer and storm sewers)
- Spring 2027 to Fall 2027 – Roadwork (curbs, gutters, sidewalks, driveways, boulevard restorations)
- Summer 2028 – Final top asphalt paving

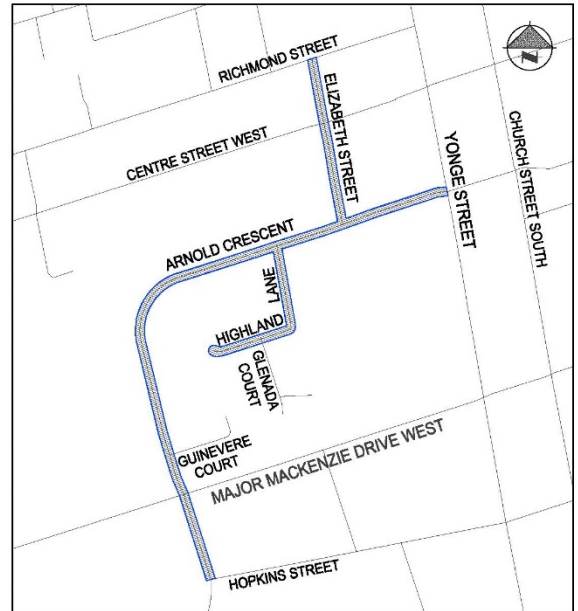

We expect underground work and roadwork to be substantially completed by late 2026 and late 2027, respectively. Final paving will wrap up in Summer 2028. If there are any changes to this schedule, we will keep you informed as construction progresses.

### What's Happening?

The Contractor will perform road excavation, remove ditches and culverts, pave asphalt, add curbs and gutters, re-grade driveways, install sidewalks, storm sewers, and catch basins, upgrade watermains and sanitary sewers, and improve streetlights. The project also includes a new southbound left turn lane at Arnold Crescent and Major Mackenzie Drive and upgraded sanitary sewers on Arnold Crescent from Major Mackenzie Drive to Hopkins Street.

### What to Expect:

During construction, roads will generally remain accessible to local vehicular traffic only. Temporary traffic diversions and restricted driveway access may be necessary at certain times to facilitate construction activities safely and efficiently. Occasionally, a complete road closure may be required for safety and operational reasons. Should a full closure be implemented, advance notice will be provided, and additional detour signage will be installed to inform and guide motorists safely through the designated detours.

There will be scheduled water and sanitary service disruptions for the watermain and sanitary sewer construction. Advanced notices will be provided prior to the water and sanitary service disruptions.

## Reminders:

- As part of the road reconstruction, the existing roadside ditches will be filled in. All private buried drainpipes (e.g. sump pump or roof drains) that currently discharge into the existing ditches within the City's property or boulevard must be disconnected and modified to discharge onto the lawn and drain overland within the private property by the homeowner prior to the road reconstruction. Please refer to Attachment 1 for further details on the sump pump outlet.
- Private gardens and underground systems (e.g. heated driveways) located within the City's property or boulevard may be impacted by the proposed construction work. The City will not be responsible for any damage to the privately-owned items that are within the City's property.

For additional project information including past design notices, please visit [RichmondHill.ca/CapitalProjects](https://RichmondHill.ca/CapitalProjects) or scan this QR code. If you are unable to access the website, please contact the project lead.



### Contact/Project Lead:

Carrie Park, Project Manager  
T: 905-747-6327  
E: [carrie.park@richmondhill.ca](mailto:carrie.park@richmondhill.ca)

### Inspector:

Willard Tait, Senior Municipal Inspector  
T: 905-771-9996 ext.6469  
E: [willard.tait@richmondhill.ca](mailto:willard.tait@richmondhill.ca)

### Inspector:

Robert Katai, Senior Municipal Inspector  
T: 905-771-9996 ext.2422  
E: [robert.katai@richmondhill.ca](mailto:robert.katai@richmondhill.ca)

### Contractor:

Direct Underground Inc.

Infrastructure and Engineering Services Department  
Infrastructure Delivery Division

Dated October 28, 2025

### Project Locations:

- Arnold Crescent
- Highland Lane
- Elizabeth Street

**Website:** [RichmondHill.ca/CapitalProjects](https://RichmondHill.ca/CapitalProjects)

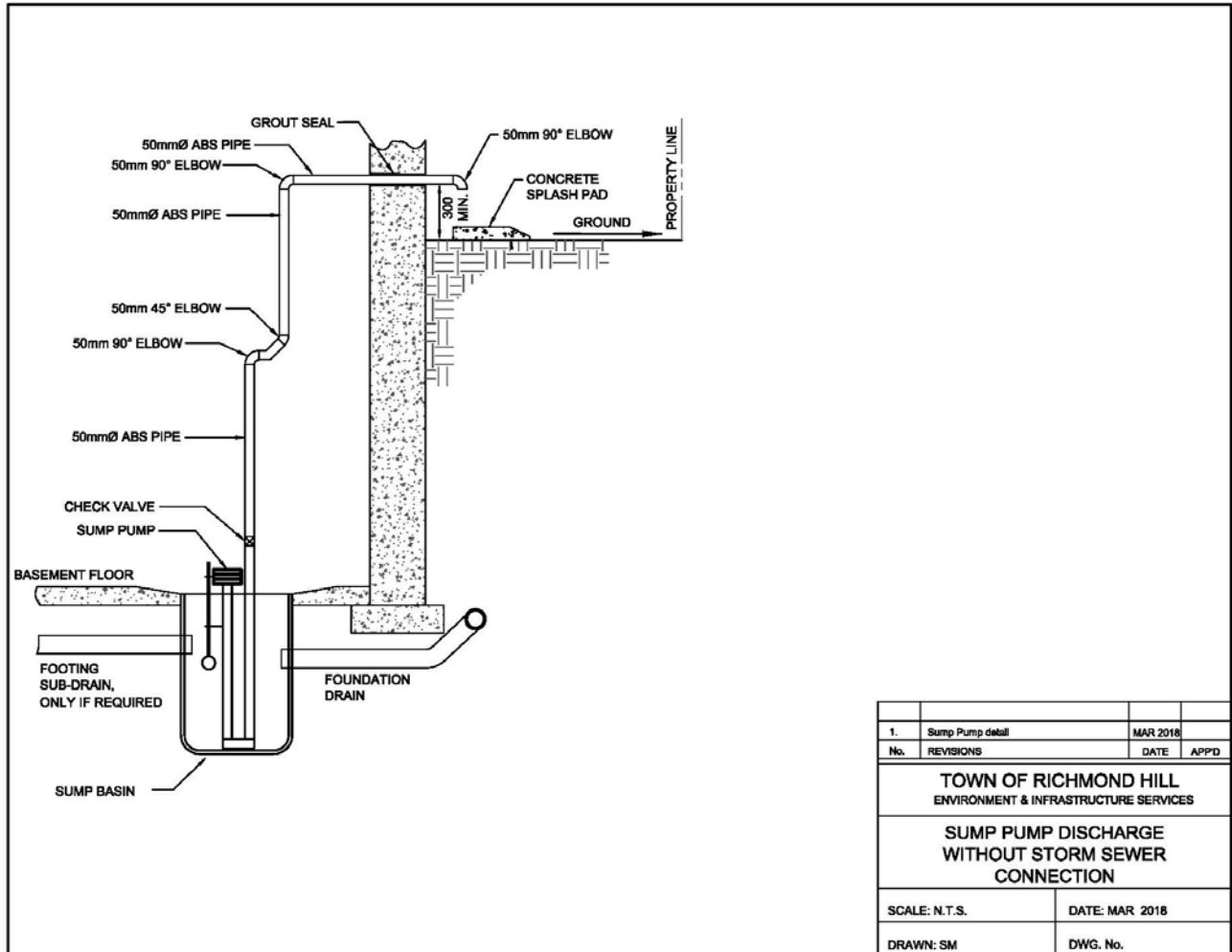

**Figure 1 – Sump Pump Discharge to the Ground Surface**