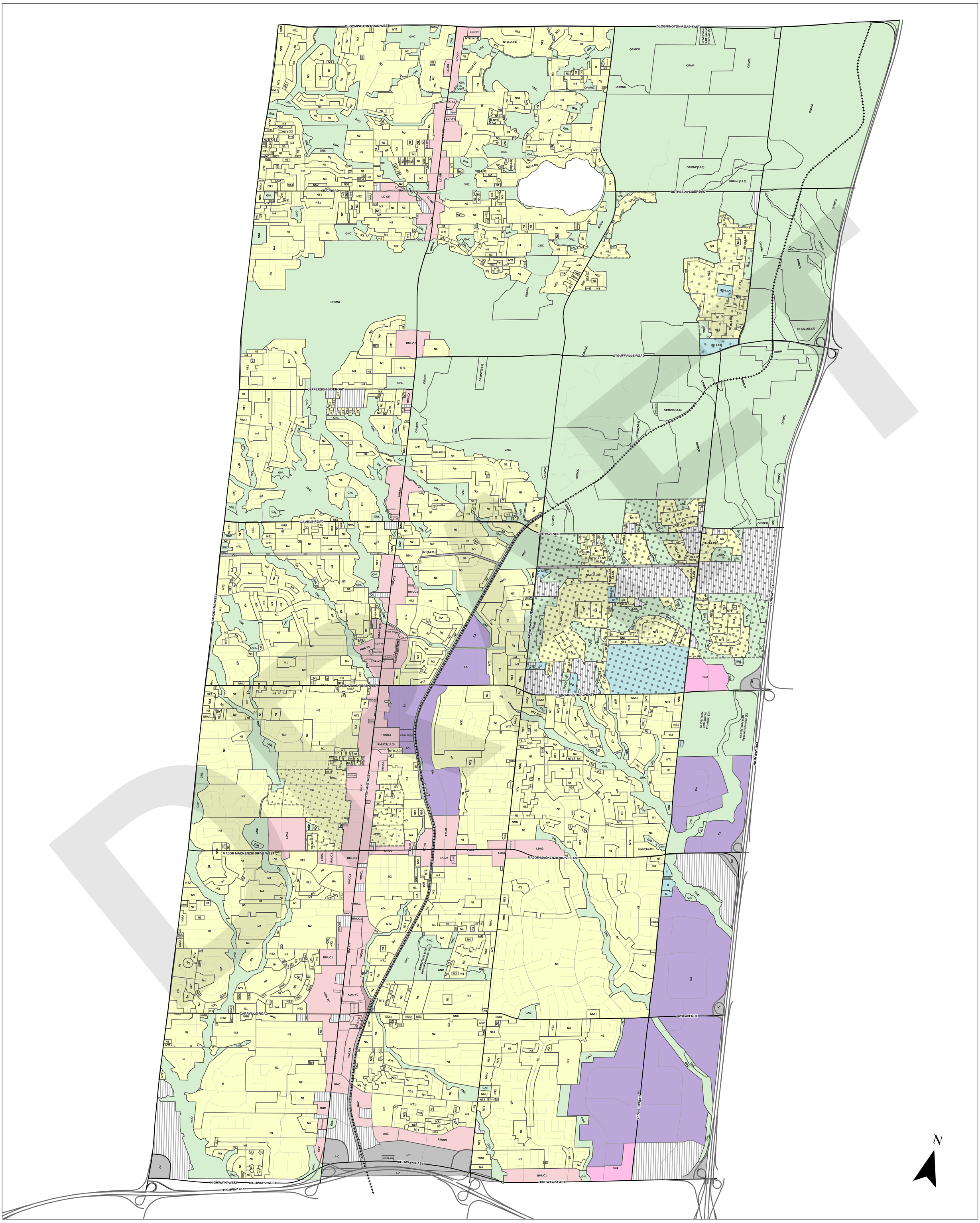

Schedule "A"

TO BY-LAW NO. **-**

Zones

This is Schedule "A" to By-Law **-** passed by the Council of the Corporation of the City of Richmond Hill on the __th of _____, 2026

David West
Mayor

Stephen M.A. Huycke
City Clerk

Legend

Centres and Corridors Zones

- RHC — Richmond Hill Centre
- KDA-YB — Yonge & Bernard KDA
- KDA-YC — Yonge & Carrville/16th KDA
- RMUC1 — Regional Mixed Use Corridor One
- RMUC2 — Regional Mixed Use Corridor Two
- LC-V — Local Centre Village
- LC-OR — Local Centre Oak Ridges
- LC-N1 — Local Centre Newkirk One
- LC-N2 — Local Centre Newkirk Two
- LDA1 — Local Development Area One
- LDA2 — Local Development Area Two
- LMUC — Local Mixed Use Corridor

Neighbourhoods Zones

- N — Neighbourhood
- N1 — Neighbourhood One
- N2 — Neighbourhood Two
- N3 — Neighbourhood Three
- N4 — Neighbourhood Four
- NS1 — Neighbourhood Semi-Detached One
- NS2 — Neighbourhood Semi-Detached Two
- NT1 — Neighbourhood Townhouse One
- NT2 — Neighbourhood Townhouse Two
- NA — Neighbourhood Apartment
- NMU — Neighbourhood Mixed Use
- NLC — Neighbourhood Local Commercial

Greenway System Zones

- ORMCO — Oak Ridges Moraine Rural
- ORMH — Oak Ridges Moraine Rural Settlement Area
- ORMP — Oak Ridges Moraine Pit
- ORMNC — Oak Ridges Moraine Natural Core
- ORMNL — Oak Ridges Moraine Natural Linkage
- GNC — Greenway Natural Core
- GNL — Greenway Natural Linkage
- MUOS — Major Urban Open Space
- PC — Protected Countryside

Exclusions

- Lands not subject to this By-law

Institutional Zones

- I1 — Institutional One
- I2 — Institutional Two
- I3 — Institutional Three

Utility Corridor Zone

- UC — Utility Corridor

Employment Area Zone

- EA — Employment Area

Business Commercial Zones

- BC1 — Business Commercial One
- BC2 — Business Commercial Two

- North Leslie Community
- Village Core Community
- West Gormley Community
- Provincial Highways
- Arterial Streets
- Collector Streets (Existing)
- Local Streets (Existing)
- Canadian National Railway
- Transit Area
- Market Promenade
- Planned Local/Collector Streets

N