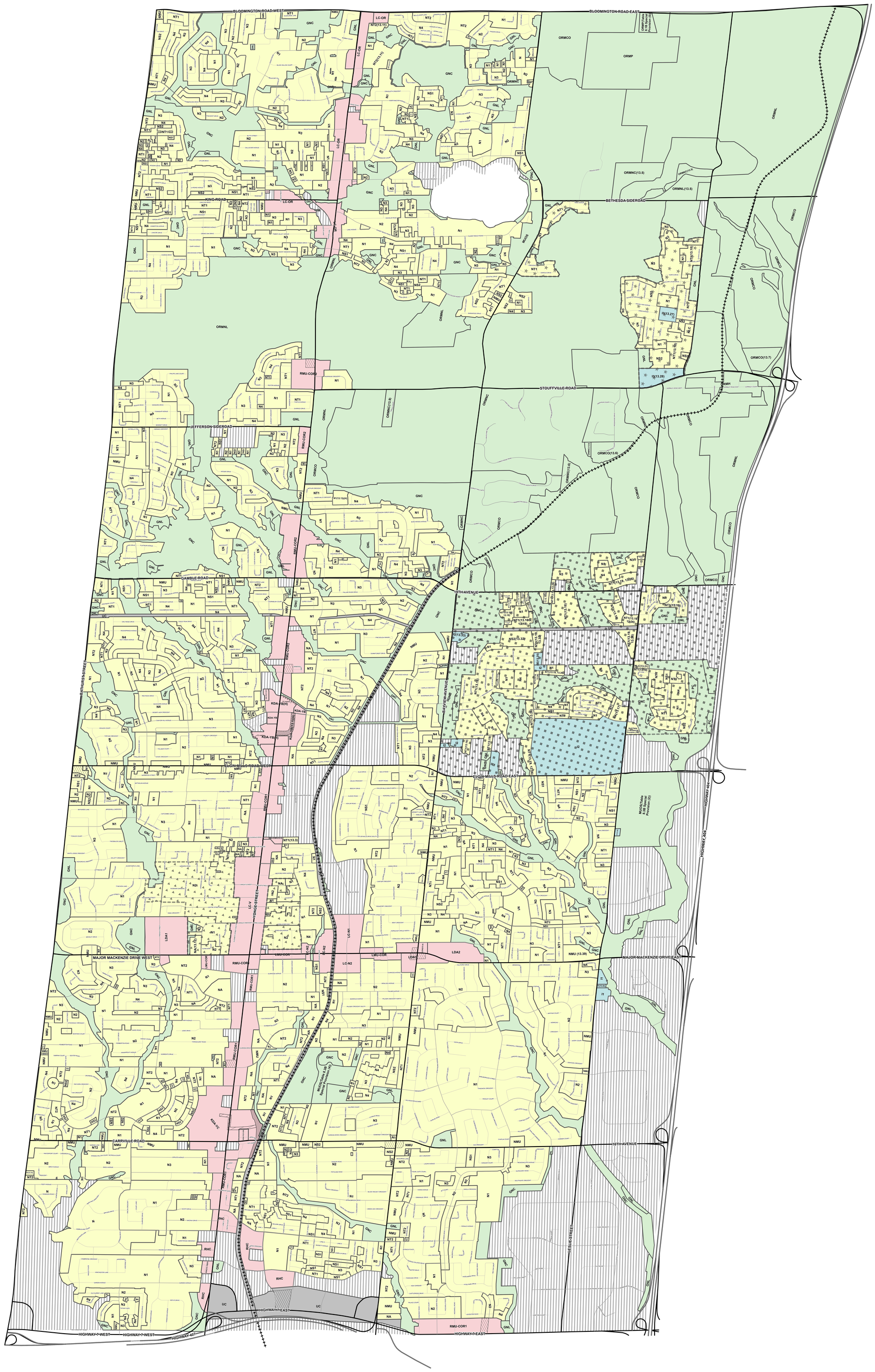

Schedule "A"

TO BY-LAW NO. 93-25, AS AMENDED

Zones

Comprehensive Zoning By-law (CZBL) 93-25
Office Consolidation: April 22nd, 2026

This Office Consolidation is provided for convenience only.

The certified versions of By-law 93-25 and all amending By-laws are available through the City Clerk's Office and should be consulted for all legal purposes.

Legend

Centres and Corridors Zones

RHC	Richmond Hill Centre
KDA-YB	Yonge & Bernard KDA
KDA-YC	Yonge & Carrville/16th KDA
RMU-COR1	Regional Mixed Use Corridor One
RMU-COR2	Regional Mixed Use Corridor Two
LC-V	Local Centre Village
LC-OR	Local Centre Oak Ridges
LC-N1	Local Centre Newkirk One
LC-N2	Local Centre Newkirk Two
LDA1	Local Development Area One
LDA2	Local Development Area Two
LMU-COR	Local Mixed Use Corridor

Neighbourhoods Zones

N	Neighbourhood
N1	Neighbourhood One
N2	Neighbourhood Two
N3	Neighbourhood Three
N4	Neighbourhood Four
NS1	Neighbourhood Semi-Detached One
NS2	Neighbourhood Semi-Detached Two
NT1	Neighbourhood Townhouse One
NT2	Neighbourhood Townhouse Two
NA	Neighbourhood Apartment
NMU	Neighbourhood Mixed Use
NLC	Neighbourhood Local Commercial

Greenway System Zones

ORMCO	Oak Ridges Moraine Rural
ORMH	Oak Ridges Moraine Rural Settlement Area
ORMP	Oak Ridges Moraine Pit
ORMNC	Oak Ridges Moraine Natural Core
ORMNL	Oak Ridges Moraine Natural Linkage
GNC	Greenway Natural Core
GNL	Greenway Natural Linkage
MUOS	Major Urban Open Space
PC	Protected Countryside

Exclusions

Lands not subject to this By-law

Institutional Zones

I1	Institutional One
I2	Institutional Two
I3	Institutional Three

Utility Corridor Zone

UC	Utility Corridor

Existing Automotive Service Station
Transit Area
Market Promenade
Planned Local/Collector Streets

North Leslie Community
Village Core Community
West Gormley Community

Provincial Highways
Arterial Streets
Collector Streets (Existing)
Local Streets (Existing)
Canadian National Railway